

FRONT ELEVATION

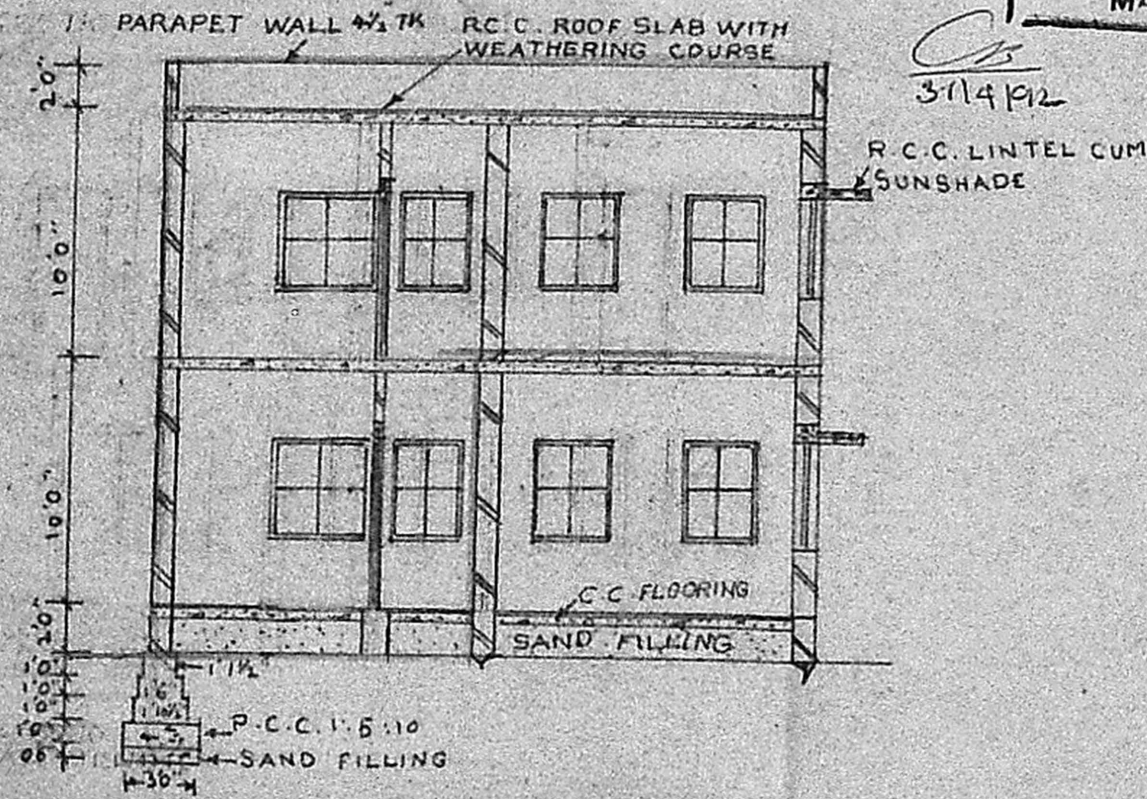

SECTION ON AA

Planning Permit No. A/361/22
APPROVED
 SUBJECT TO THE CONDITIONS IN
 THIS NOTICE
 No. A/3/1291/1997
 K. Sankar
 FOR MEMBER SECRETARY,
 MADRAS METROPOLITAN
 DEVELOPMENT AUTHORITY
 MADRAS - 600 008.

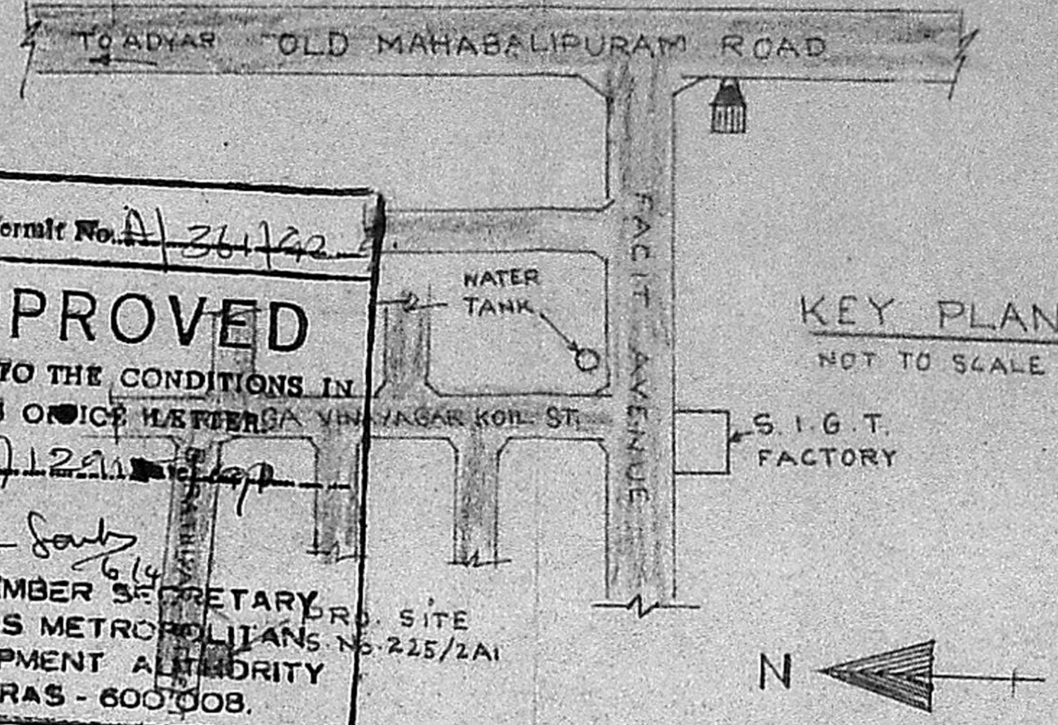

KEY PLAN
NOT TO SCALE

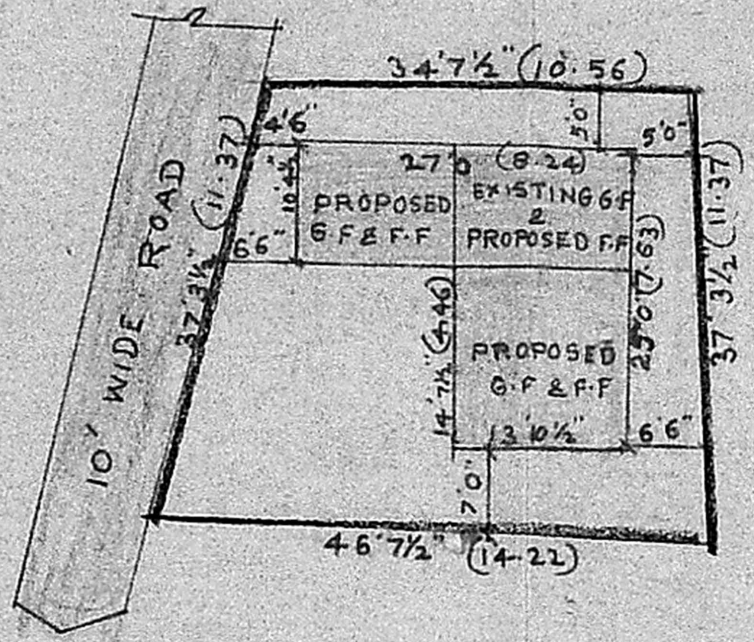

SITE PLAN
SCALE: 1" = 16' 0"

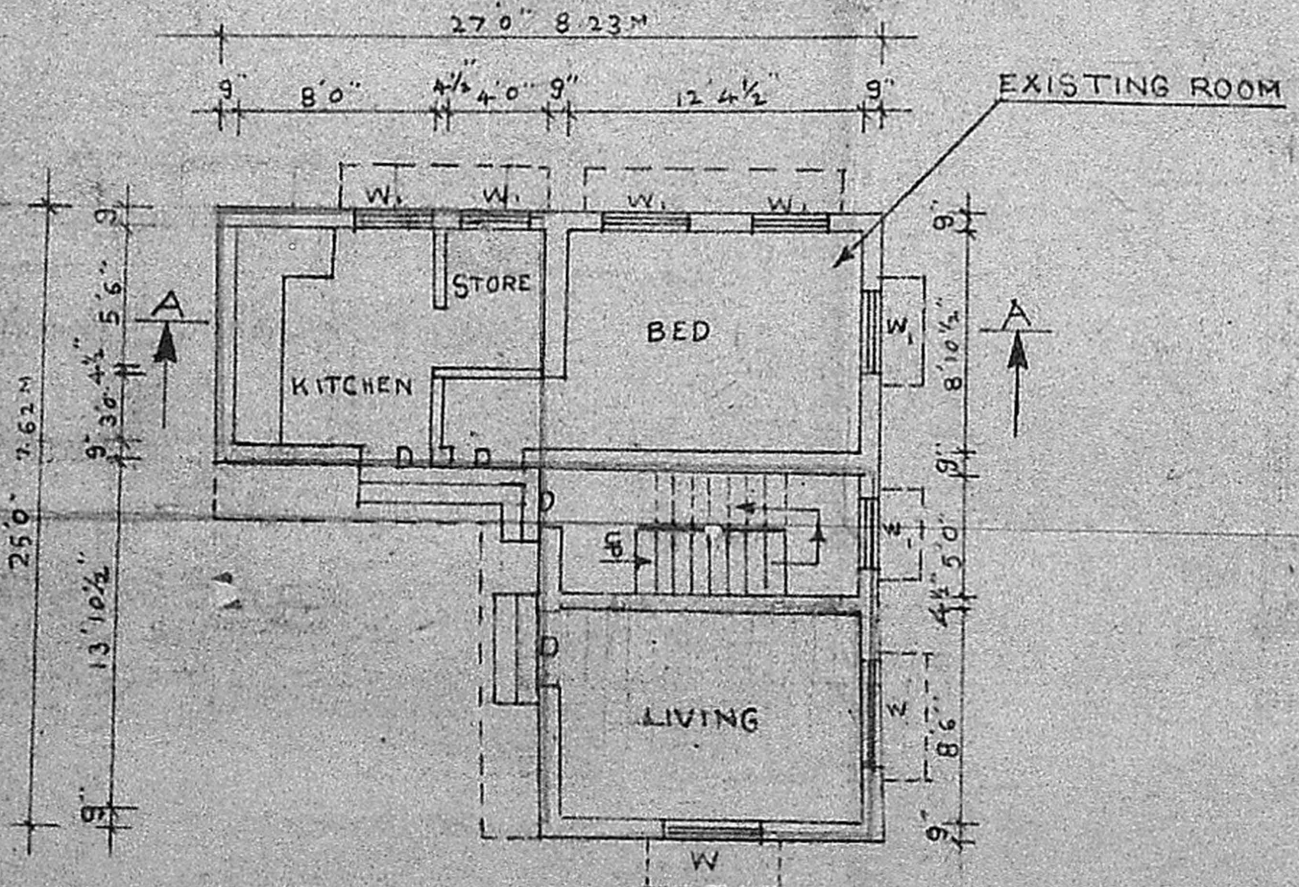

GROUND FLOOR PLAN

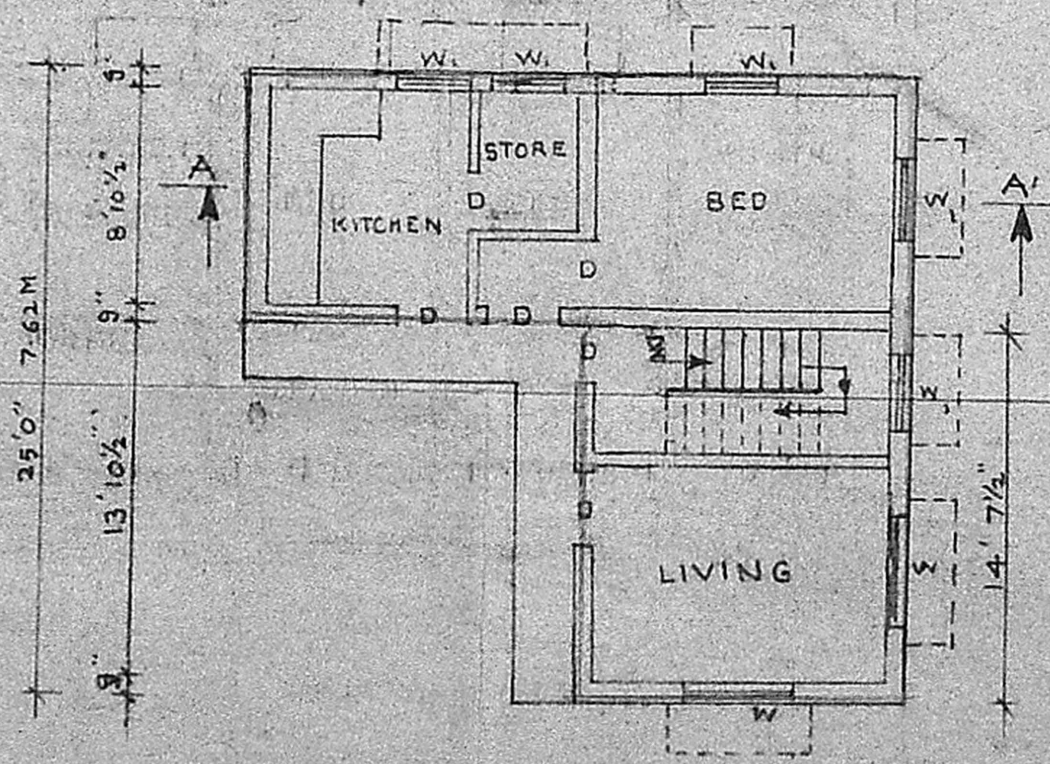

FIRST FLOOR PLAN

SPECIFICATION

FOUNDATION	WITH C.C. 1:5:10 USING 40 MM JELLY.
BRICK WORK	IN FOUNDATION, BASEMENT & SUPERSTRUCTURE IN C.M. 1:5 WITH 1ST CLASS STOCK BRICKS.
FLOORING	WITH C.C. 1:5:10 FINISHED WITH MOSAIC
PLASTERING	WITH C.M. 1:5 12MM THICK FINISHED WITH 3 COATS OF WHITE WASHING OR COLOUR WASHING.
R.C.C.	LINTEL, SUNSHADE, ROOF SLAB WITH C.C. 1:2:4 USING REQUIRED REINFORCEMENT.
WEATHERING COURSE	WITH BRICK JELLY LIME CONC. LAID IN SLOPE
WOOD WORK	WILL BE OF BEST QUALITY TEAK WOOD.

SCHEDULE OF JOINERY

D	TEAK WOOD DOOR	3'0" X 7'0"
D	"	2'6" X 7'0"
W	TEAK WOOD WINDOW	4'6" X 4'6"
W	"	3'0" X 4'6"
G	GRILL	

COLOUR REFERANCE

PROPOSED		EXISTING	
ROAD			
BOUNDRY			

AREA DETAILS

PLOT AREA	: 1514.99 SQ FT (OR) 140.80 M ²
PLINTH AREA GROUND FLOOR (EXISTING)	: 149.95 SQ FT (13.94 M ²)
GROUND FLOOR (PROPOSED)	: 339.08 SQ FT (31.51 M ²)
FIRST FLOOR (PROPOSED)	: 483.05 SQ FT (44.83 M ²)

PLAN SHOWING THE EXISTING BUILDING AT GROUND FLOOR AND PROPOSED ADDITIONAL CONSTRUCTION AT GROUND FLOOR AND FIRST FLOOR AT KANDHAN CHAVADI, PERUNGUDI VILLAGE, SAIDAPET TALUK, CHENGALPUT M.G.R. DISTRICT.

SCALE 1" = 8' 0" (OR) 1:100
 SURVEY No. 225/2A1

T. சங்கரன்
 NAME OF OWNER T. PONSAMY

J. S. ARIVAZHAGAN, D.C.E.
 Class II Licensed Surveyor No. 26,
 CORPORATION OF MADRAS,
 PERUNGUDI TOWN PANCHAYAT
 CONSULTING ENGINEER & CONTRACTOR,
 NO. 6, THIRUMALAI NAGAR,
 PERUNGUDI, MADRAS 600 096
 PHONE: